

PLAN LAYOUT OF HUTS

SCALE 1:250

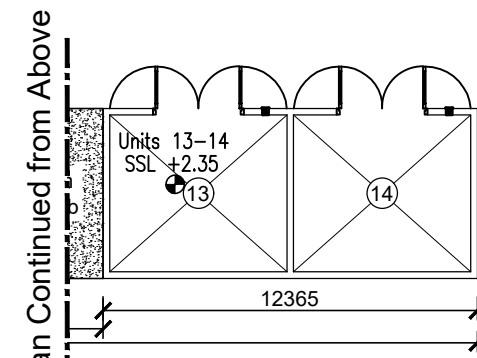

PLAN LAYOUT OF HUTS

SCALE 1:250

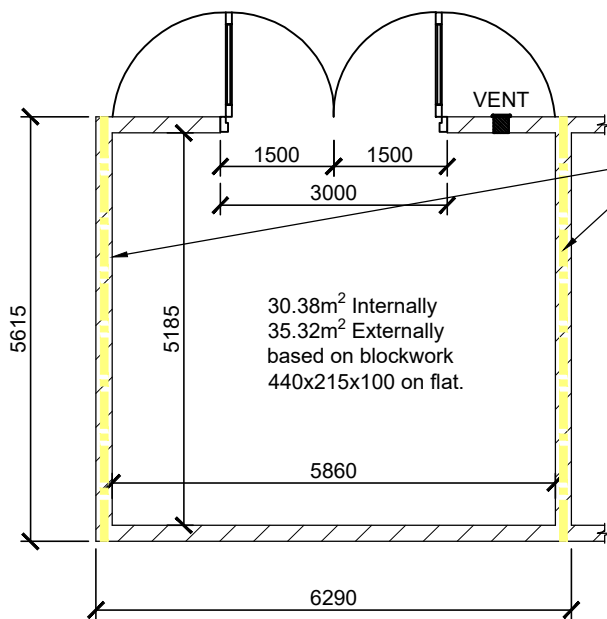

TYPICAL PLAN OF HUT

SCALE 1:100

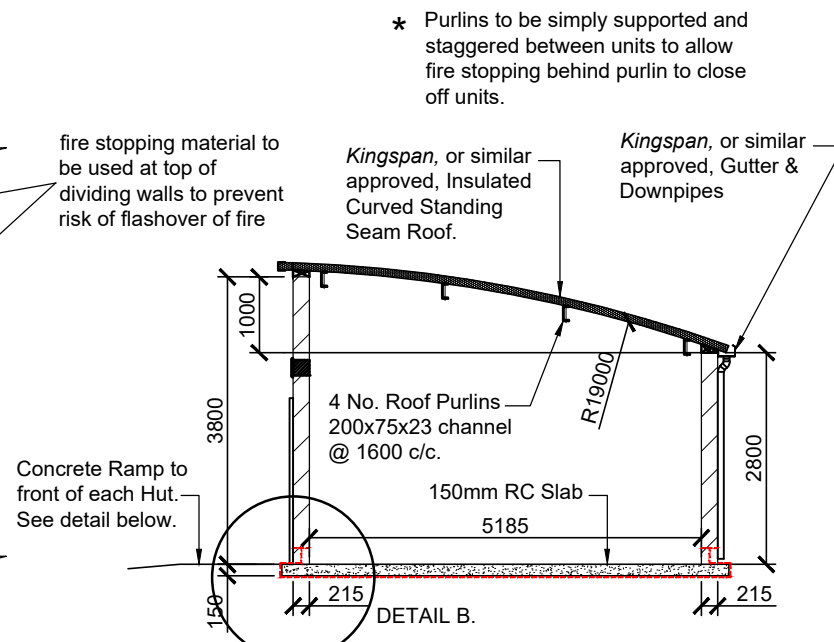

TYPICAL CROSS SECTION

SCALE 1:100

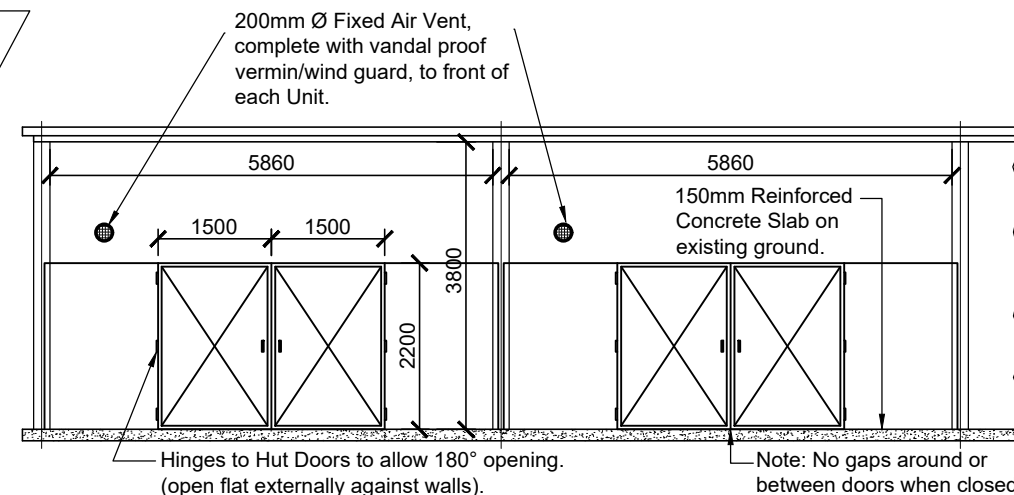

TYPICAL FRONT ELEVATION

SCALE 1:100

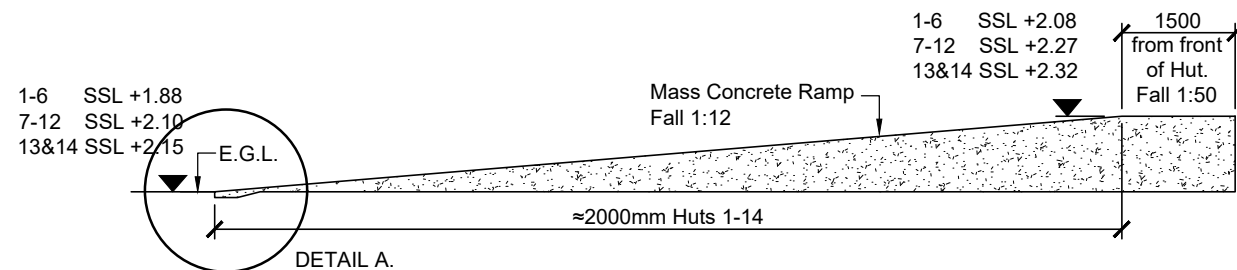

TYPICAL CROSS SECTION OF RAMP UP TO HUT

SCALE 1:100

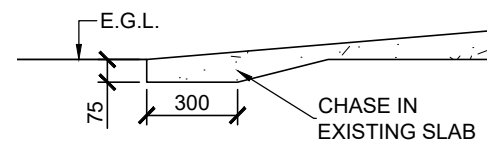

DETAIL A. SCALE 1:25

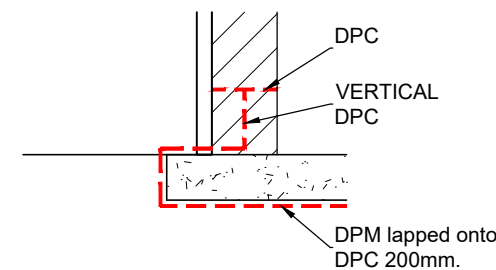

DETAIL B. SCALE 1:25

NOTES:

1. Figured dimensions only to be taken from this drawing.
2. All dimensions to be checked on site.
3. Engineer to be informed immediately of any discrepancies before work proceeds.
4. **CONCRETE:** Hardcore shall conform to IS EN 13242 and Annex E of SR 21:2004 + A1:2007.
5. Prior to receipt of hardcore, appropriate documentation confirming its source and suitability for the intended use shall be submitted to the Engineer for review.
6. For Foundations: Cover to be achieved using BRC fibre resin spacer blocks.
7. BRC continuous high chairs shall be used for placement of mesh in upper layer.
8. Alternative cover block spacer and chairs only accepted if equivalent products.
9. Broken stone, concrete or brickwork will NOT be acceptable as spacers to reinforcement.
10. **STEEL:** All steelwork shall be grade S275 in accordance with IS EN 10025-2 to IS EN 10025-6 unless noted otherwise. Hollow sections to be grade S275 in accordance with IS EN 10210.
11. All bolts shall be Grade 8.8 unless noted otherwise.
12. All external steelwork shall be galvanised unless noted otherwise.
13. Welding of steelwork on site is not permitted.

© Trevor Wood Consulting Engineers Ltd.  
This drawing and any design hereon is the copyright of the Consultants and must not be reproduced without their written consent. All drawings remain the property of the Consultants.

REV.	AMENDMENT	BY	DATE	Client:
T1	REVISED AS PER CLIENTS NOTES	PJ	20 JAN 2020	WICKLOW COUNTY COUNCIL ARKLOW HARBOUR
T2	HUTS & RAMP AMENDED TO SUIT EXISTING LEVELS.	MD	29 APR 2020	

Job: FISHERMENS HUTS ARKLOW HARBOUR  
Title: HUT LAYOUT – TYPICAL

**Trevor Wood**  
CONSULTING ENGINEERS LTD

5 Wentworth Place  
Wicklow Town  
County Wicklow  
A67 1960  
T: 0464 81310  
M: 087 960 8318  
email: info@twce.ie

Tech. Check: PJ	Stage: TENDER
Eng. Check: TW	Scale: As Shown @ A3
Approved: TW	Drawn: PJ
Date: OCT 2019	Rev: 2
Drawing No: 19-51-03	